

- Legend**
- Proposed CPO Boundary
 - Proposed Temporary CPO Boundary
 - ▲ Recorded Monuments
 - Protected Structures
 - NIAH Buildings
 - Roseborough Demense
 - Palmerstown Demense
 - Kerdiffstown Demense

Based on Ordnance Survey Ireland data and reproduced under Ordnance Survey Ireland Licence Number "2016/26/CCMA/Kildare County Council". Unauthorised reproduction infringes Ordnance Survey Ireland and Government of Ireland copyright.

1	10/08/2017	EIAR SUBMISSION	AC	PW	RK	RR
Rev.	Date	Purpose of revision	Drawn	Check'd	Rev'd	App'd



Client: **Kildare County Council**
Comhairle Contae Chill Dara

Project: **KERDIFFSTOWN LANDFILL REMEDIATION PROJECT**

Drawing Title: **FIGURE 10.1 - RECORDED ARCHAEOLOGICAL AND ARCHITECTURAL SITES**

Drawing Status: **EIAR SUBMISSION**

Scale @ A3	1:11,000	DO NOT SCALE
Jacobs No.	32EW5604	
Client Name	6286	
Drawing No.	32EW5604-811 P1	Rev 1

© Jacobs Engineering Group Inc. All rights reserved. This drawing is not to be used in whole or in part other than for the intended purpose and project as defined on this drawing. Refer to the contract for full terms and conditions.

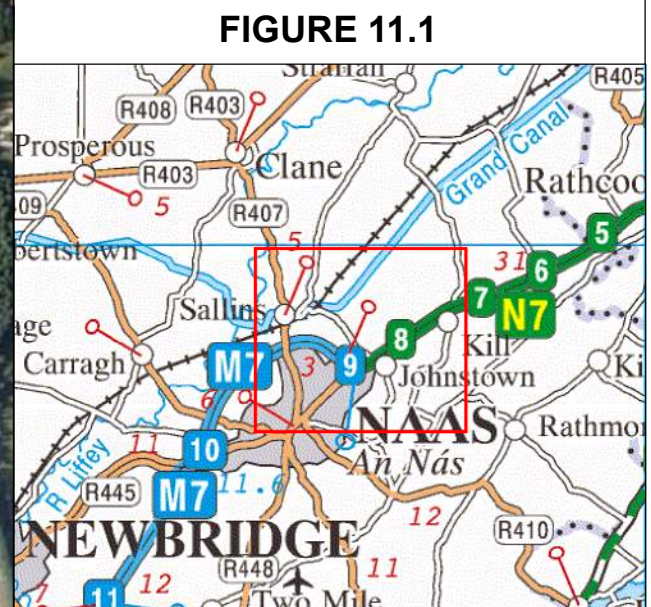
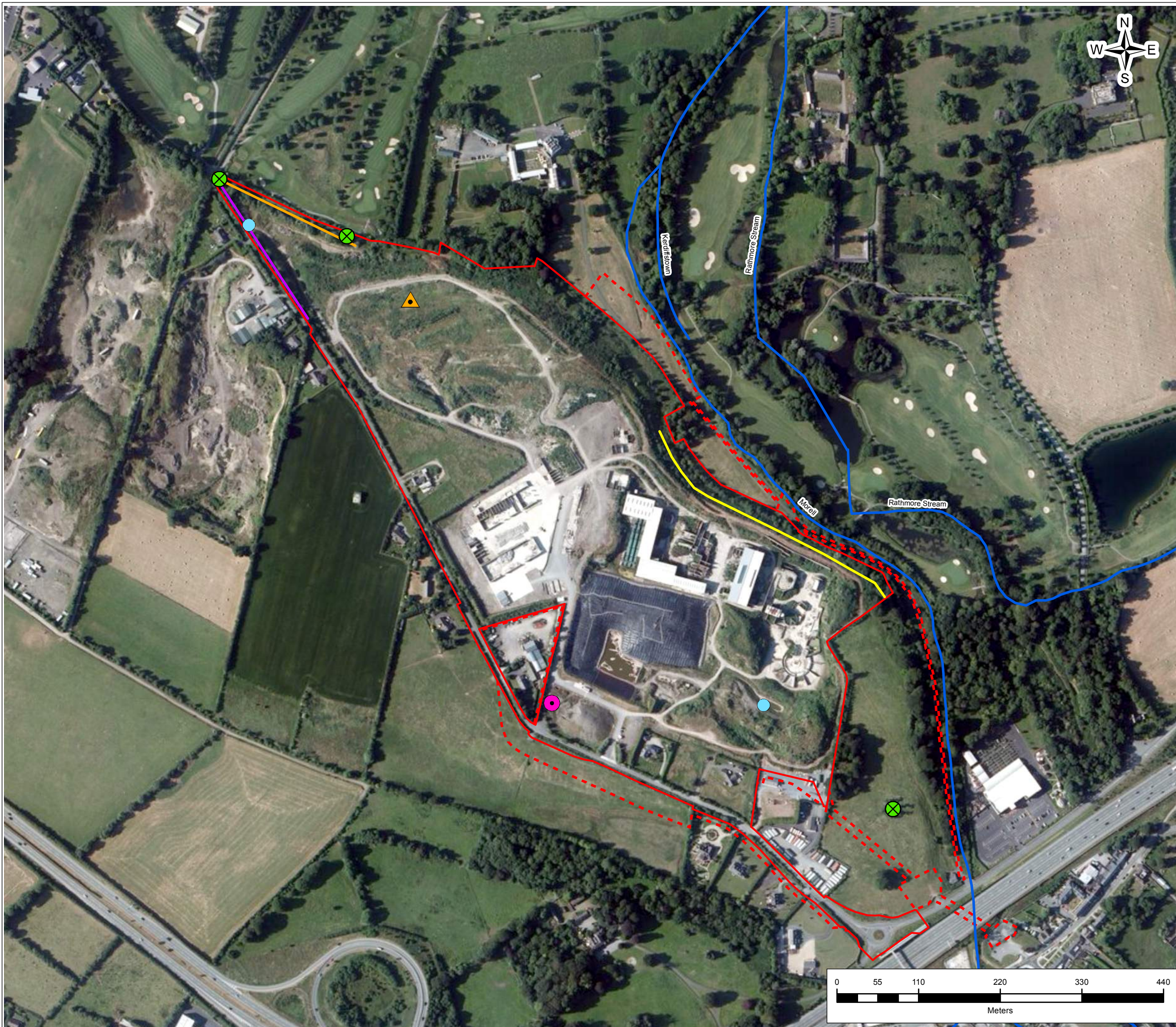

- Legend**
- Proposed CPO Boundary
 - Proposed Temporary CPO Boundary
 - Frog Spawn
 - ▲ Badger latrine
 - Building with Potential Roost Feature (now demolished)
 - ⊗ Tree with Potential Roost Feature (High Potential)
 - Immature tree line with Potential Roost Feature (Low Potential)
 - Mature tree line with Potential Roost Feature (Medium Potential)
 - Mature tree line with Potential Roost Feature (High Potential)
 - Rivers

Service Layer Credits: Source: Esri, DigitalGlobe, GeoEye, Earthstar Geographics, CNES/Airbus DS, USDA, USGS, AEX, Getmapping, Aerogrid, IGN, IGP, swisstopo, and the GIS User Community

2	09/08/2017	EIAR SUBMISSION	AC	PW	CC	RR
Rev.	Date	Purpose of revision	Drawn	Check'd	Rev'd	Appr'd

JACOBS
 Merrion House, Merrion Road
 Dublin D4, Ireland
 Tel: +353.1.269.5666 | www.jacobs.com

Client **Kildare County Council**
 Comhairle Contae Chill Dara

Project
KERDIFFSTOWN LANDFILL REMEDIATION PROJECT

Drawing Title
FIGURE 11.1 - FAUNA SURVEY MAP

Drawing Status	EIAR SUBMISSION	
Scale @ A3	1:5,000	DO NOT SCALE
Jacobs No.	32EW5604	
Client No.	6286	
Drawing No.	32EW5604-812 P2	Rev 2

G:\UI\Sustainable Solutions\Kerdiffstown Landfill11 - Data\GIS Data\EIAR\MDs\Rev1\Rev0_Figure 12.1 - Copy.mxd
 This drawing is not to be used in whole or in part other than for the intended purpose and project as defined on this drawing. Refer to the contract for full terms and conditions.

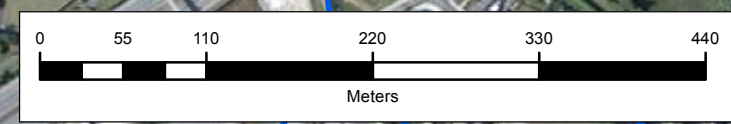

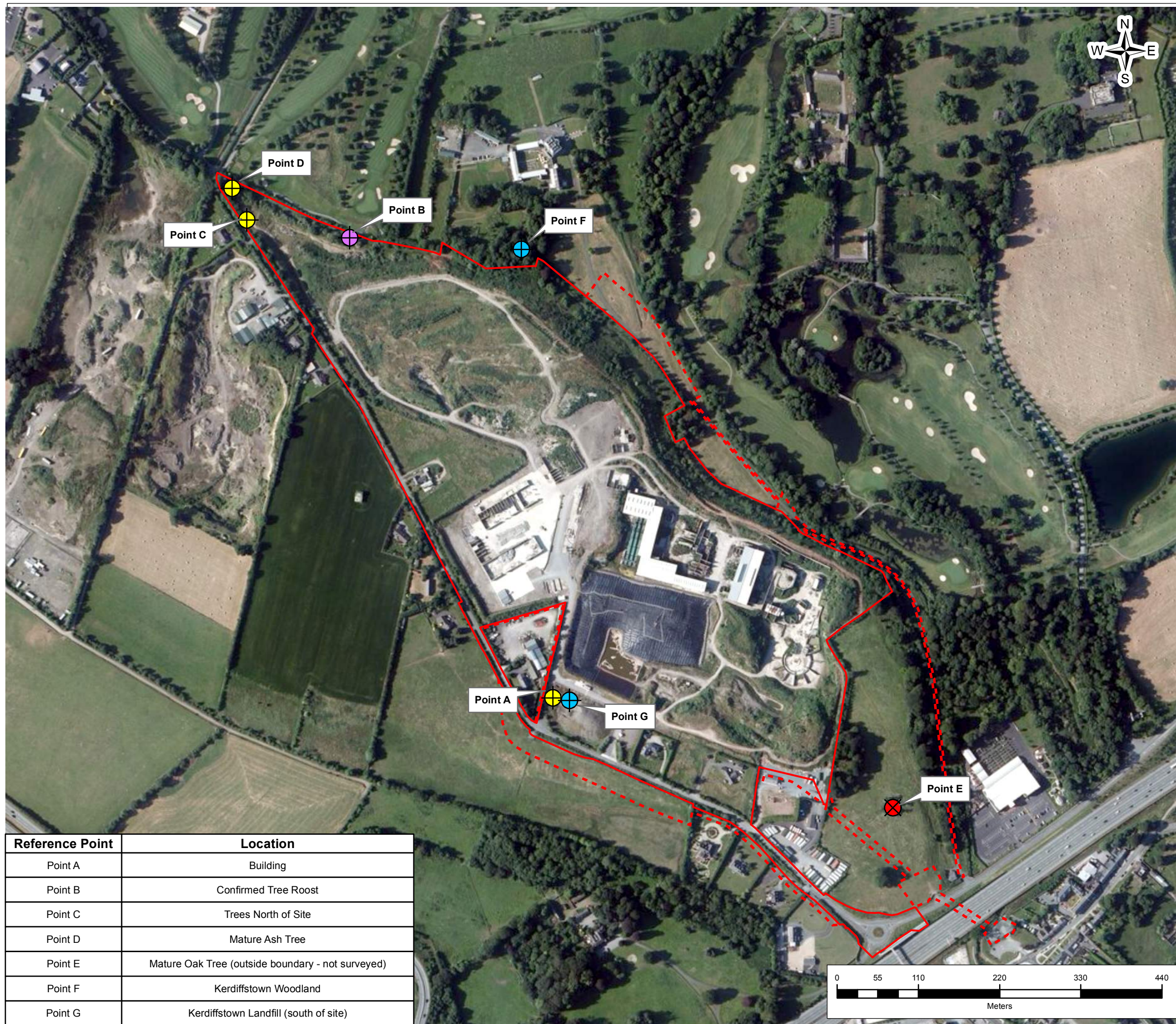
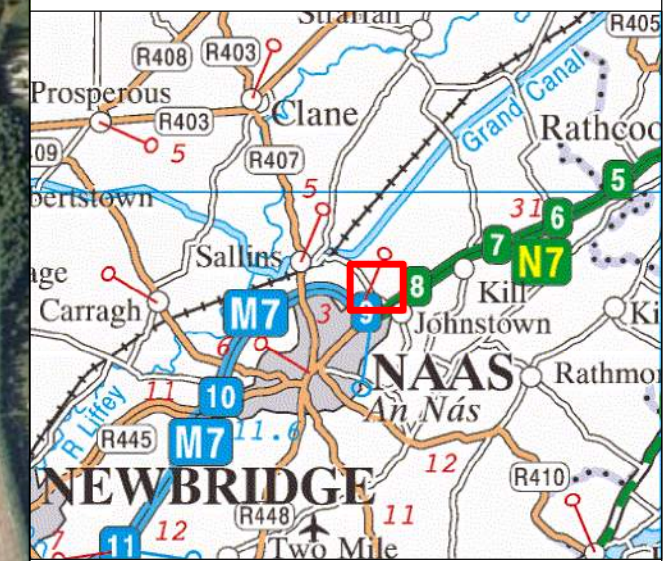

FIGURE 11.2



Legend

- Proposed CPO Boundary
- Proposed Temporary CPO Boundary
- ⊕ Confirmed bat roost
- ⊕ Dusk/dawn emergence survey location
- ⊕ Static recorder location
- ⊗ Survey not required

Note: Point E was included in the site assessment, however it was deemed that a survey was not required.

Service Layer Credits: Source: Esri, DigitalGlobe, GeoEye, Earthstar Geographics, CNES/Airbus DS, USDA, USGS, AEX, Getmapping, Aerogrid, IGN, IGP, swisstopo, and the GIS User Community

1	28/06/2017	EIAR SUBMISSION	AC	PW	CC	RR
Rev.	Date	Purpose of revision	Drawn	Check'd	Rev'd	App'd

JACOBS

Merrion House, Merrion Road
Dublin D4, Ireland
Tel: +353.1.269.5666 | www.jacobs.com

Client **Kildare County Council**
Comhairle Contae Chill Dara

Project
KERDIFFSTOWN LANDFILL REMEDIATION PROJECT

Drawing Title
FIGURE 11.2 - BAT SURVEY LOCATIONS

Drawing Status **EIAR SUBMISSION**

Scale @ A3	1:5,000	DO NOT SCALE
Jacobs No.	32EW5604	
Client No.	6286	
Drawing No.	32EW5604-813 P1	Rev 1

G:\UI\Sustainable Solutions\Kerdiffstown Landfill\11 - Data\GIS Data\EIAR\MDs\Rev1\Rev0_Figure 11.2.mxd
This drawing is not to be used in whole or in part other than for the intended purpose and project as defined on this drawing. Refer to the contract for full terms and conditions.

Reference Point	Location
Point A	Building
Point B	Confirmed Tree Roost
Point C	Trees North of Site
Point D	Mature Ash Tree
Point E	Mature Oak Tree (outside boundary - not surveyed)
Point F	Kerdiffstown Woodland
Point G	Kerdiffstown Landfill (south of site)

FIGURE 11.3

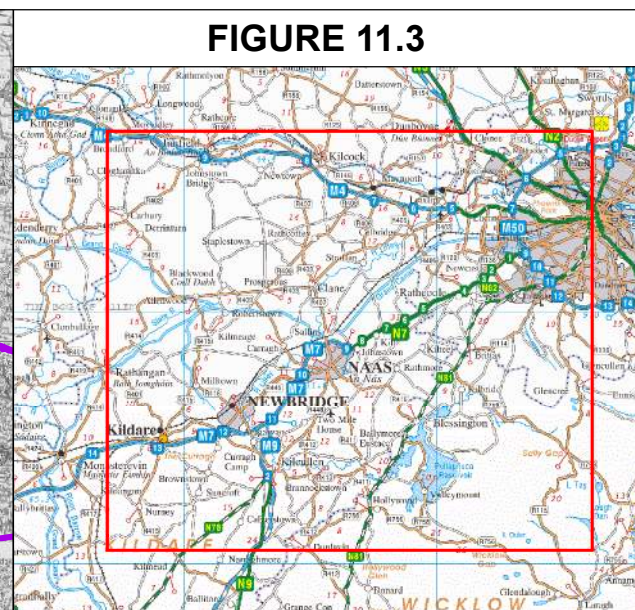
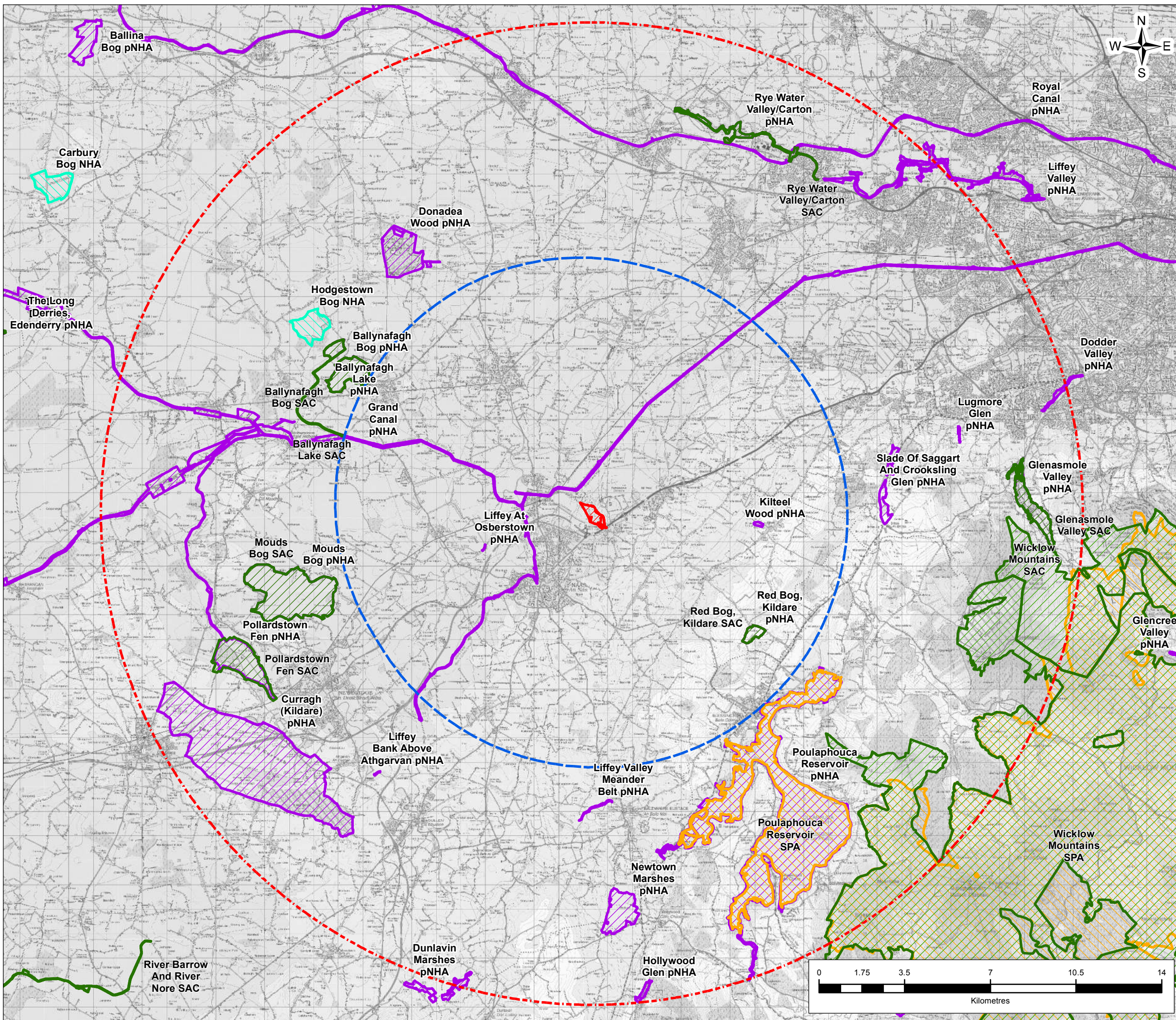

Legend

- Site Location
- 10 km Buffer of Site
- 20 km Buffer of Site
- Special Area of Conservation (SAC)
- Special Protected Area (SPA)
- Natural Heritage Areas (NHA)
- Proposed Natural Heritage Areas (pNHA)

1	27/06/2017	EIAR SUBMISSION	AC	PW	CC	RR
Rev.	Date	Purpose of revision	Drawn	Check'd	Rev'd	App'r'd

JACOBS
 Merrion House, Merrion Road
 Dublin D4, Ireland
 Tel: +353.1.269.5666 | www.jacobs.com

Client **Kildare County Council**
 Comhairle Contae Chill Dara

Project **KERDIFFSTOWN LANDFILL REMEDIATION PROJECT**

Drawing Title **FIGURE 11.3 - ECOLOGICAL DESIGNATED SITES**

Drawing Status	EIAR SUBMISSION	
Scale @ A3	1:150,000	DO NOT SCALE
Jacobs No.	32EW5604	
Client No.	6286	
Drawing No.	32EW5604-814 P1	Rev 1

G:\UI\Sustainable Solutions\Kerdiffstown Landfill\11 - Data\GIS Data\EIAR\MD\Rev1\Rev0_Figure 11.3.mxd
 This drawing is not to be used in whole or in part other than for the intended purpose and project as defined on this drawing. Refer to the contract for full terms and conditions.

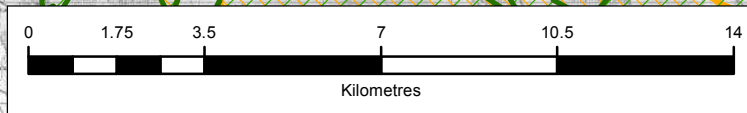
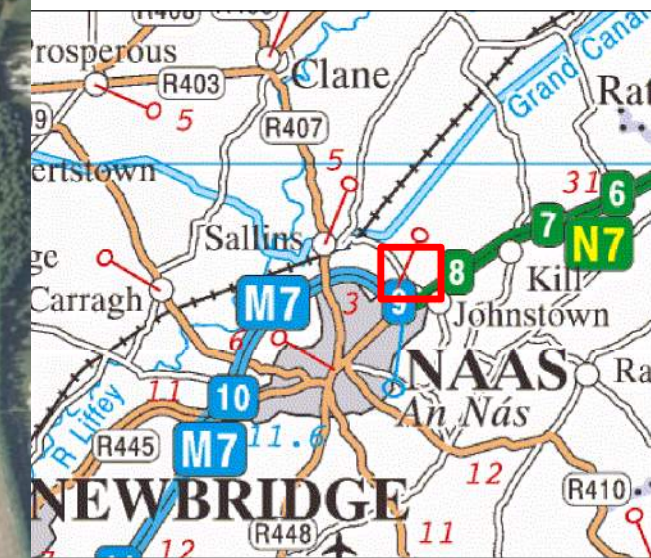



FIGURE 11.4



Legend

- Proposed CPO Boundary
- Proposed Temporary CPO Boundary
- Japanese Knotweed
- BL3 Buildings and Artificial Surfaces
- BL2 Earth Banks
- ED2 Spoil and Bare Ground
- ED3 Recolonising Bare Ground
- FW2 Rivers
- FW4 Drainage Ditch
- FL8 Other Artificial Lakes and Ponds
- Private Property / Amenity
- GA1 Improved Agricultural Grassland
- GS2 Dry Meadows and Grassy Verges
- GS4 Wet Grassland
- WD1 Mixed Broadleaved Woodland
- WD5 Scattered Trees and Parkland
- WL1 Hedgerows
- WL2 Tree Line
- WS1 Scrub

Service Layer Credits: Source: Esri, DigitalGlobe, GeoEye, Earthstar Geographics, CNES/Airbus DS, USDA, USGS, AEX, Getmapping, Aerogrid, IGN, IGP, swisstopo, and the GIS User Community

2	11/08/2017	EIAR SUBMISSION	EF	PW	CC	RR
Rev.	Date	Purpose of revision	Drawn	Check'd	Rev'd	Appr'd



Client: **Kildare County Council**
Comhairle Contae Chill Dara

Project: **KERDIFFSTOWN LANDFILL REMEDIATION PROJECT**

Drawing Title: **FIGURE 11.4 - HABITAT MAP**

Drawing Status	EIAR SUBMISSION	
Scale @ A3	1:200,000	DO NOT SCALE
Jacobs No.	32EW5604	
Client No.	6286	
Drawing No.	32EW5604-815 P2	Rev 2

G:\Sustainable Solutions\Kerdiffstown Landfill11 - Data\GIS Data\EIAR\MSD\Rev1\Figure 11.4.mxd
This drawing is not to be used in whole or in part other than for the intended purpose and project as defined on this drawing. Refer to the contract for full terms and conditions.

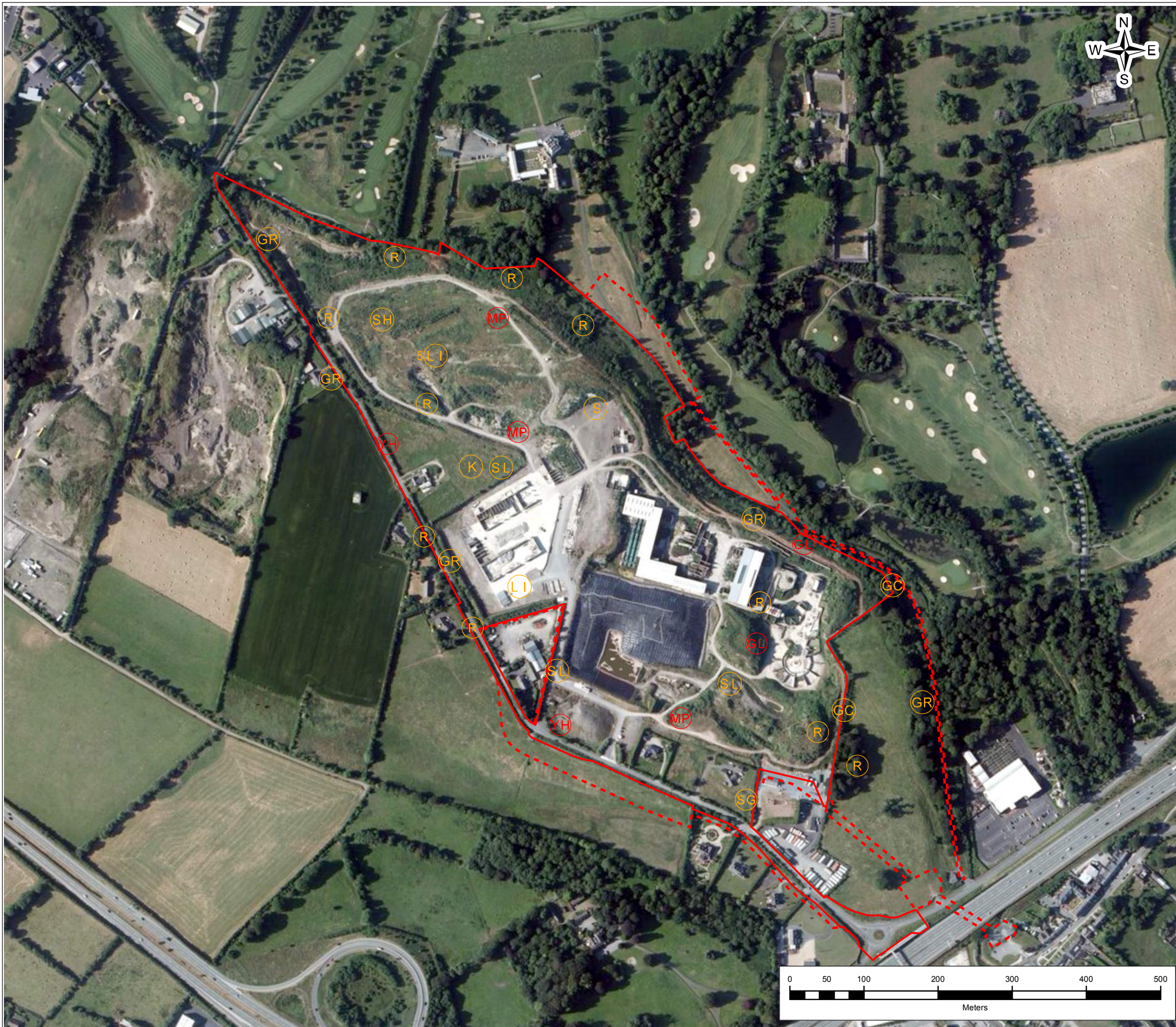
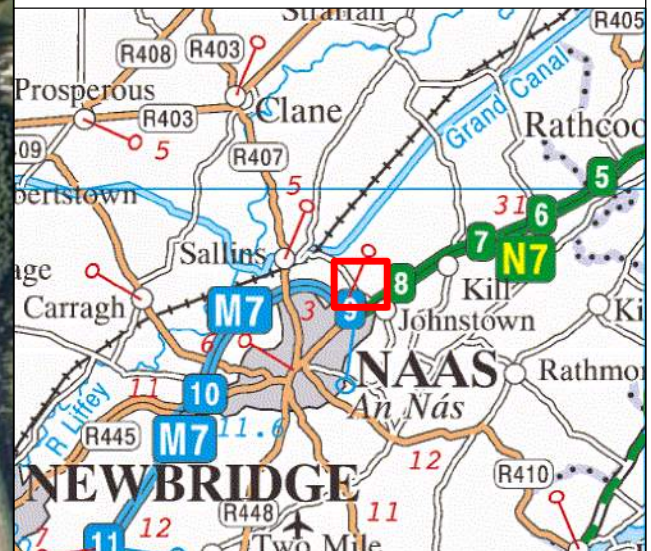

FIGURE 11.5



- Legend**
- Proposed CPO Boundary
 - Proposed Temporary CPO Boundary
 - GR Greenfinch
 - YH Yellowhammer
 - SH Sparrowhawk
 - SL Swallow
 - R Robin
 - 5LI 5 Pairs of Linnets
 - SG Starling
 - GC Goldcrest
 - GL Grey wagtail
 - K Kestrel
 - MP Meadow pipit
 - S Skylark
 - LI Linnet

Note 1: Only Amber-listed and Red-listed species were mapped.
 Note 2: Red / Amber circle indicates confirmed / probable breeder.

Service Layer Credits: Source: Esri, DigitalGlobe, GeoEye, Earthstar Geographics, CNES/Airbus DS, USDA, USGS, AEX, Getmapping, Aerogrid, IGN, IGP, swisstopo, and the GIS User Community

1	29/06/2017	EIAR SUBMISSION	AC	PW	CC	RR
Rev.	Date	Purpose of revision	Drawn	Check'd	Rev'd	App'd



Client: **Kildare County Council**
 Comhairle Contae Chill Dara

Project: **KERDIFFSTOWN LANDFILL REMEDIATION PROJECT**

Drawing Title: **FIGURE 11.5 - BREEDING BIRDS**

Drawing Status: EIAR SUBMISSION	
Scale @ A3:	1:5,000 DO NOT SCALE
Jacobs No.:	32EW5604
Client No.:	6286
Drawing No.:	32EW5604-816 P1
Rev	1

G:\UI\Sustainable Solutions\Kerdiffstown Landfill\11 - Data\GIS Data\EIAR\MDs\Rev1\Figure 11.5.mxd
 This drawing is not to be used in whole in or part other than for the intended purpose and project as defined on this drawing. Refer to the contract for full terms and conditions.



FIGURE 11.6

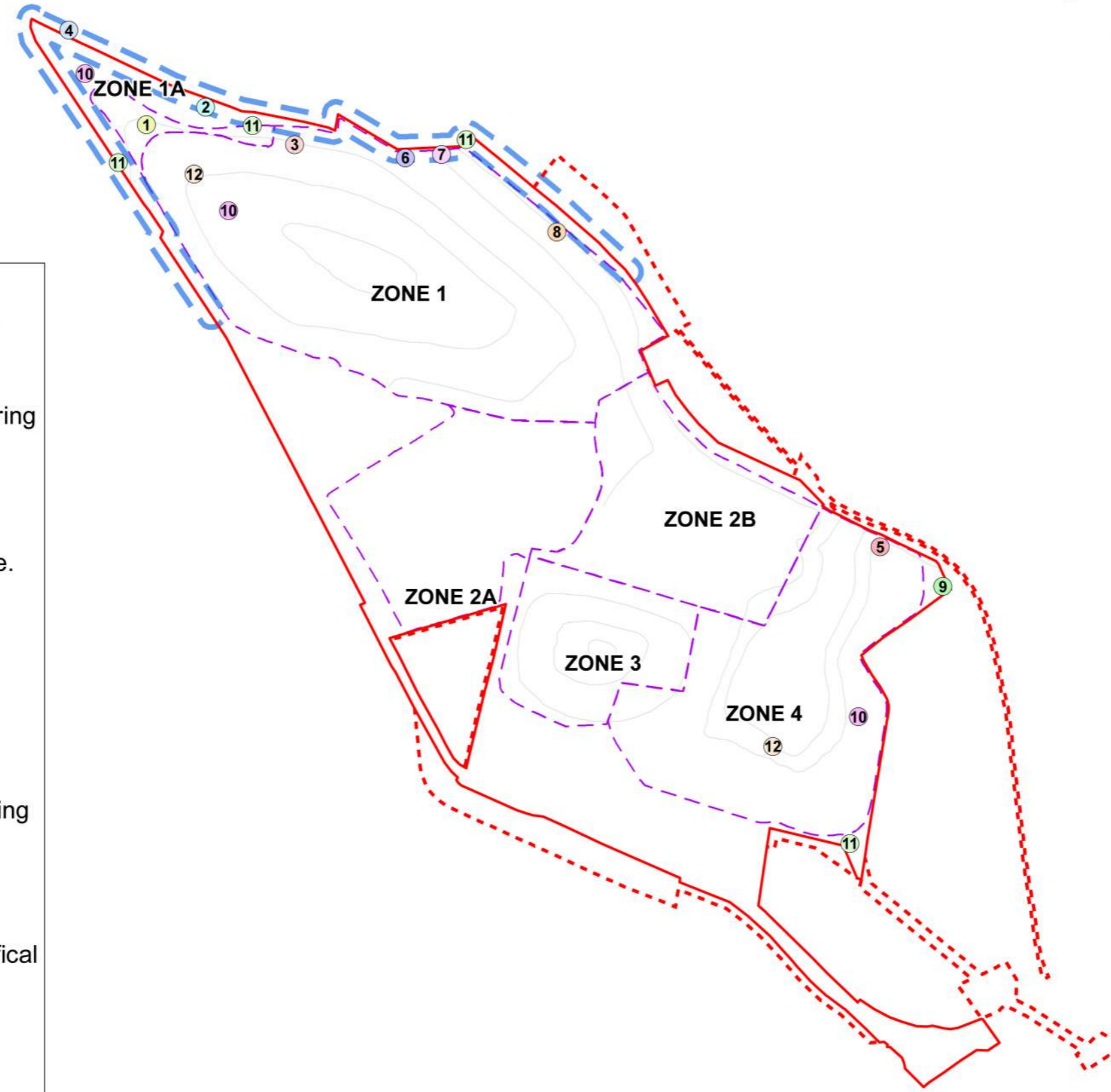
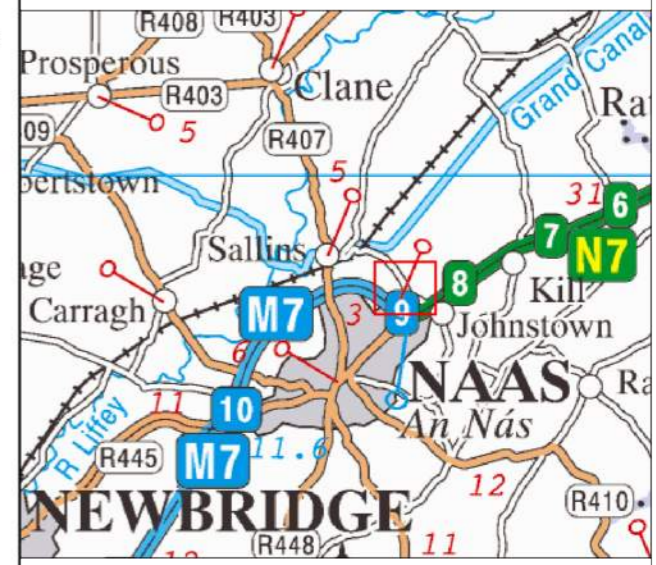

- ① Pre-construction survey for badger. Removal of log piles under ecologist supervision. Exclusion of BS1 (see Section 11.5, Chapter 11).
 - ② Protect tree (confirmed bat roost) during works.
 - ③ Install mammal proof fencing once capping complete.
 - ④ Maintain Area open for use by wildlife.
 - ⑤ Crayfish translocation / no instream works October - June (inclusive).
All works within 50m of BS2 under licence and supervision of ecologist (see Section 11.5, Chapter 11).
 - ⑦ Extend mammal proof fencing following capping.
 - ⑧ Install final section of mammal proof fencing.
 - ⑨ Indicative location for creation of artificial sand martin bank.
 - ⑩ Indicative location for reptile hibernacula.
 - ⑪ Indicative location for bat, bird and hedgehog boxes.
 - ⑫ Wetland planting / surface water ponds.
- No lighting of retained habitats to avoid impacts on bat roosting / foraging habitat.

- Legend**
- Proposed CPO Boundary
 - Proposed Temporary CPO Boundary
 - Inferred Zone Boundary

2	02/08/2017	EIAR SUBMISSION	EF	PW	CC	RR
Rev	Date	Purpose of revision	Drawn	Check'd	Rev'd	Appr'd
JACOBS Merrion House, Merrion Road Dublin, D4, Ireland Tel: +353 1 269 5666 www.jacobs.com						
Client	Kildare County Council Comhairle Contae Chill Dara					
Project	KERDIFFSTOWN LANDFILL REMEDIATION PROJECT					
Drawing Title	FIGURE 11.6 - ECOLOGICAL MITIGATION & ENHANCEMENTS					
Drawing Status	EIAR SUBMISSION					
Scale @ A3	1:5,000		DO NOT SCALE			
Jacobs No	32EW5604					
Client No	6286					
Drawing No	32EW5604-817 P2					Rev
G:\Sustainable Solutions\Kerdiffstown Landfill\11 - Data\GIS Data EIAR\MXDs\Rev2\Figure 12.6.mxd						2
This drawing is not to be used in whole or in part other than for the intended purpose and project as defined on this drawing. Refer to the contract for full terms and conditions.						

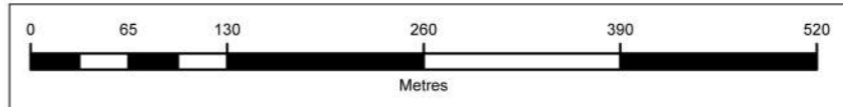

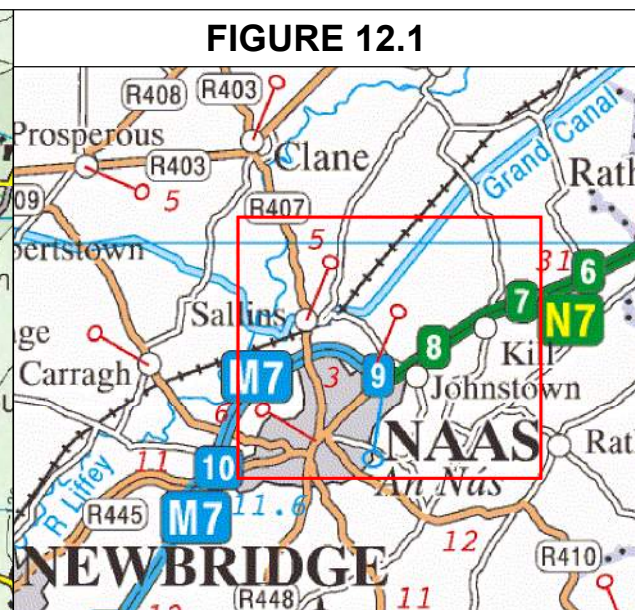
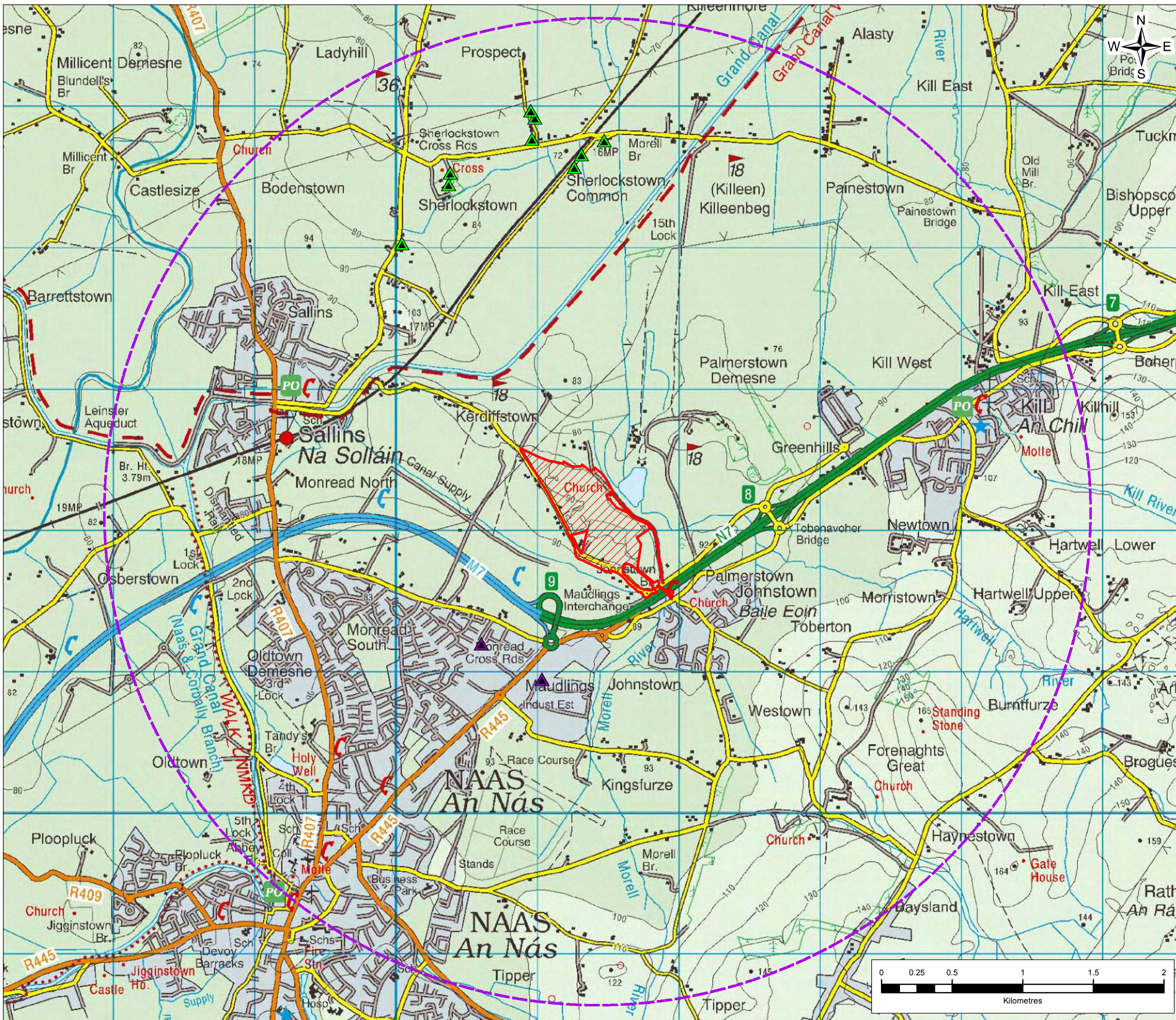

Legend

- Site Location
- 3km Buffer of Site

Well Locations

- Agricultural and domestic use
- Industrial use

Based on Ordnance Survey Ireland data and reproduced under Ordnance Survey Ireland Licence Number "2016/26/CCMA/Kildare County Council". Unauthorised reproduction infringes Ordnance Survey Ireland and Government of Ireland copyright.

1	27/06/2017	EIAR SUBMISSION	AC	PW	MB	RR
Rev.	Date	Purpose of revision	Drawn	Check'd	Rev'd	App'd



Client **Kildare County Council**
Comhairle Contae Chill Dara

Project **KERDIFFSTOWN LANDFILL REMEDIATION PROJECT**

Drawing Title **FIGURE 12.1 - GEOLOGY, SOILS, CONTAMINATED LAND AND GROUNDWATER STUDY AREA**

Drawing Status **EIAR SUBMISSION**

Scale @ A3	1:26,000	DO NOT SCALE
Jacobs No.	32EW5604	
Client No.	6286	
Drawing No.	32EW5604-819 P1	Rev 1

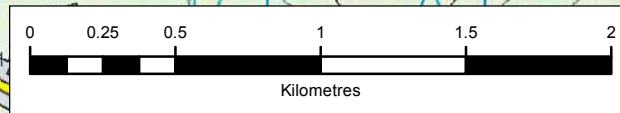

G:\UI\Sustainable Solutions\Kerdiffstown Landfill\11 - Data\GIS Data EIAR\MD\Rev1\Rev0_Figure 13.1.mxd
This drawing is not to be used in whole in or part other than for the intended purpose and project as defined on this drawing. Refer to the contract for full terms and conditions.

Based on Ordnance Survey Ireland data and reproduced under Ordnance Survey Ireland Licence Number 'EN0059208'. Unauthorised reproduction infringes Ordnance Survey Ireland and Government of Ireland copyright. OS data is correct as of 18/10/2016 and has been combined with topographical survey data from 15/02/2016.

- KEY:**
- Licence Boundary
 - Inferred Waste Extents
 - Inferred Zone Boundary
- EXPLORATORY HOLE DATA:**
- PRE 2010**
- Groundwater Monitoring Well
- 2010 PGL**
- Borehole
- 2012 IGSL**
- Borehole
 - Trial Pit
 - ◆ Environmental Monitoring Well
- 2012 GSIL**
- ◆ Environmental Monitoring Well
- 2016 IGSL**
- Borehole
 - Trial Pit
 - Gas Extraction Well

- NOTES:**
1. This drawing is in draft pending the final factual report from the 2016 IGSL Ground Investigation.
 2. Site features based on survey provided by Coastway - Chartered Geospatial Engineering Surveyors, Drg No. 1105-001 Rev11 b, 10/2/2012.
 3. Topographical survey undertaken by Baseline Surveys Ltd, 15th February 2016.

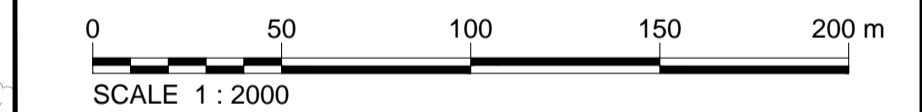

Rev	Rev. Date	Purpose of revision	Drawn	Checked	Rev'd	Apprv'd
2	07/08/2017	EIAR SUBMISSION	AR	CD	CD	RR
1	30/06/2017	EIAR SUBMISSION	KMA	CCD	CD	RR
0	25/01/2017	DRAFT EIAR SUBMISSION	AR	RB	CD	RR



Project
KERDIFFSTOWN LANDFILL
REMEDATION PROJECT

Drawing title
FIGURE 12.2
GROUND INVESTIGATION LOCATIONS
AT EXISTING SITE

Drawing status
EIAR SUBMISSION

Scale:	1:2000 @ A1	(DETAILS SHOWN ARE NOT FOR CONSTRUCTION PURPOSES HENCE DRAWING SHOULD NOT BE SCALED)
Jacobs No.	32EW5604	
Client no.	6286	

Drawing number
32EW5604-00-002

Rev
2

This drawing is not to be used in whole or part other than for the intended purpose and project as defined on this drawing. Refer to the contract for full terms and conditions.

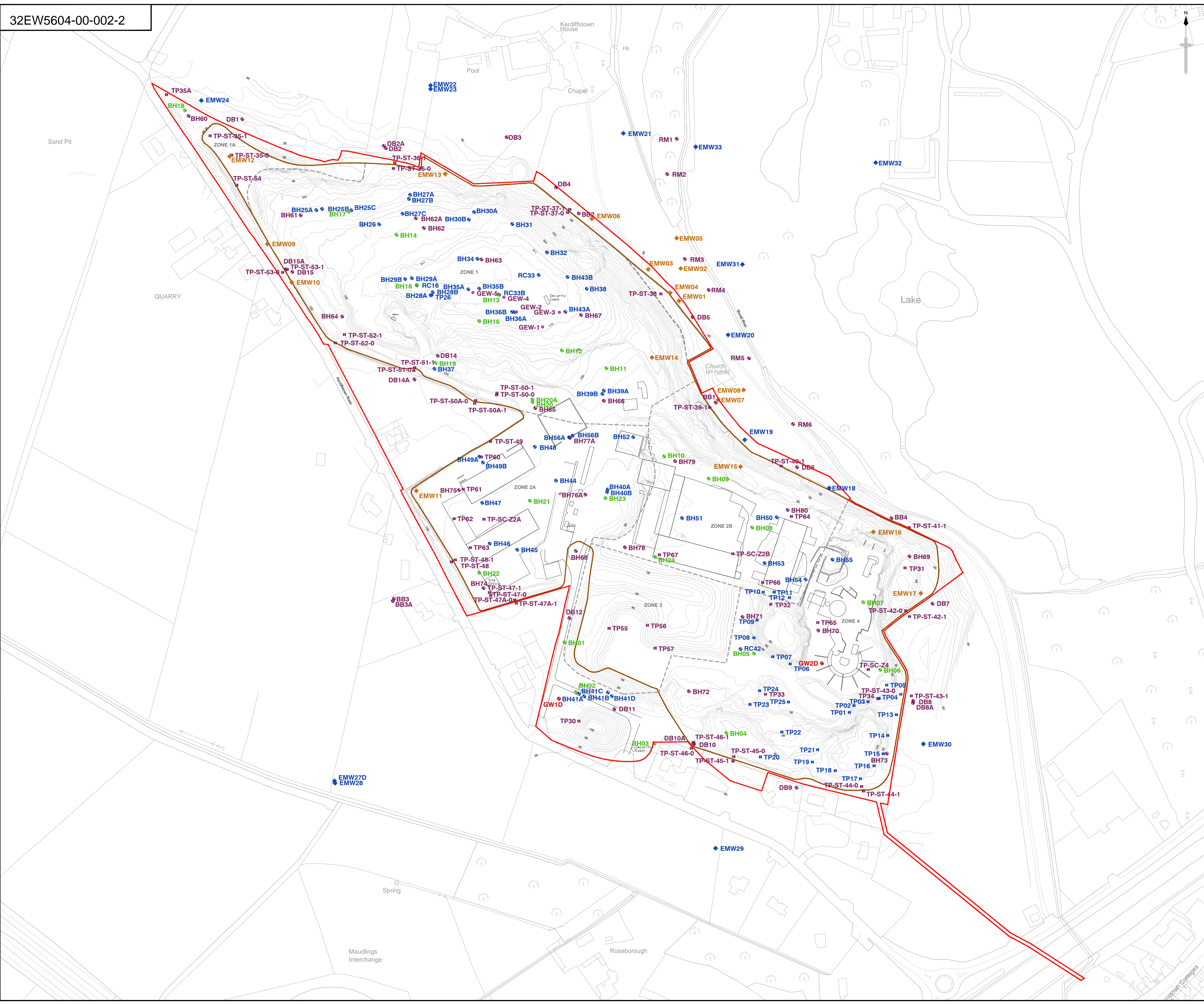

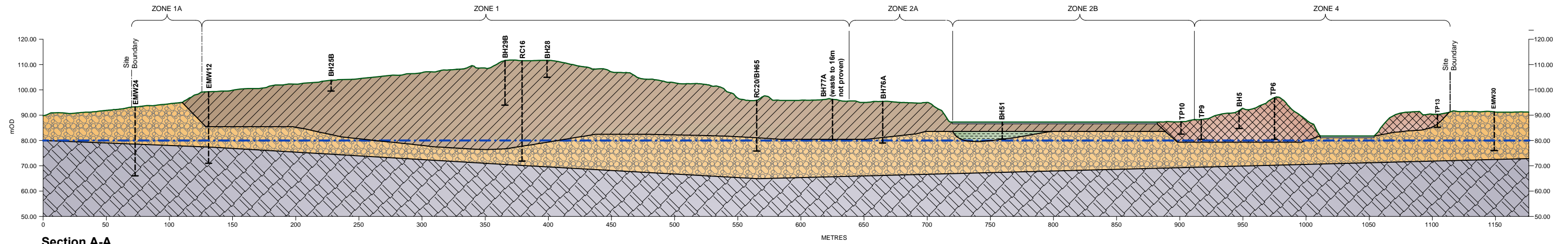

Section A-A
(Vertical exaggeration x2)

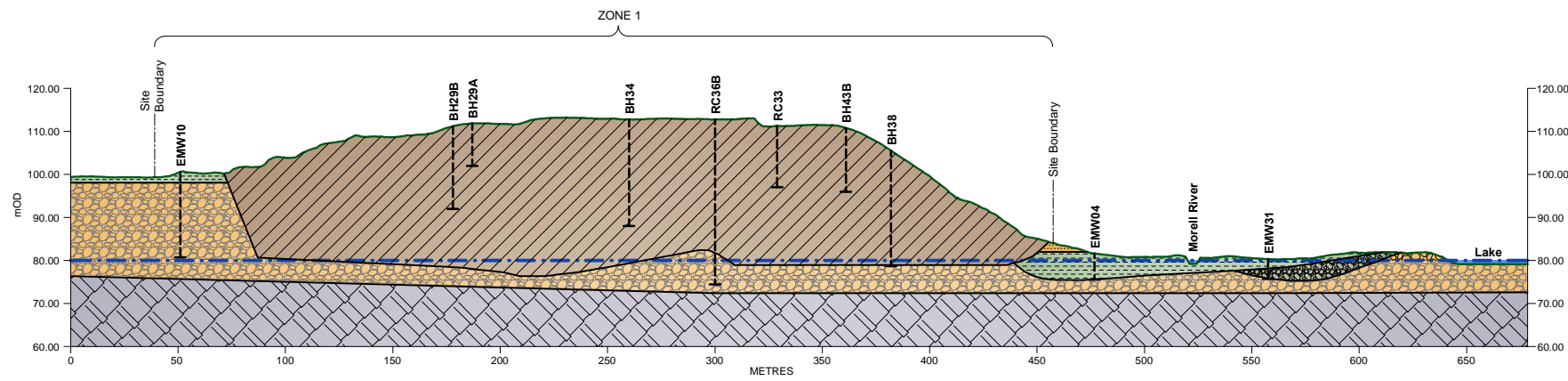

Section B-B
(Vertical exaggeration x2)

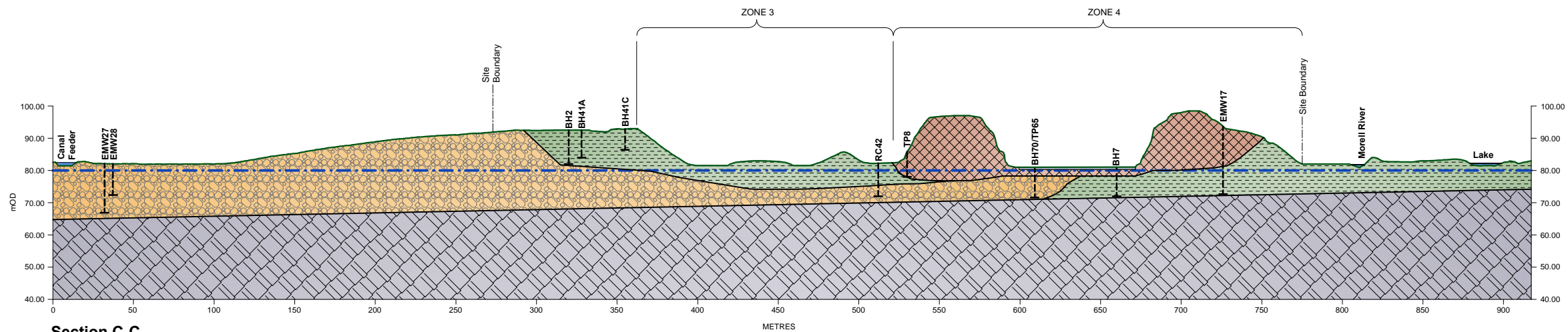

Section C-C
(Vertical exaggeration x2)

KEY:

	Gravel		Concrete
	Sand and Gravel		Landfill Dominated by Municipal Waste
	Sand		Made Ground
	Clay/Silt		Bedrock (transition zone in upper 2m to 5m)

Groundwater Table (overburden)

- NOTES:**
1. Ground levels based on site contours shown on Drawing No. 32EW5604-00-001 (Figure 4.1).
 2. Levels are in metres above Ordnance Datum (mOD) (Malin Head).
 3. Existing site buildings / drawings omitted for clarity.
 4. See Drawing 32EW5604-00-002 (Figure 12.2) for exploratory hole locations.

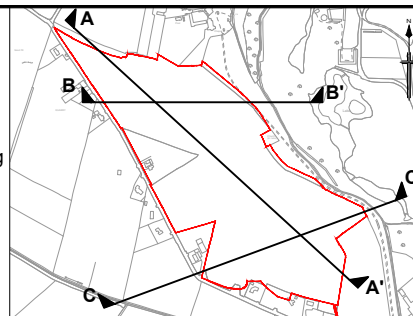

Client
Kildare County Council
Comhairle Contae Chill Dara

Project
**KERDIFFSTOWN LANDFILL
REMEDATION PROJECT**

Drawing title FIGURE 12.3 GEOLOGICAL CROSS SECTIONS	
Drawing status EIAR SUBMISSION	
Scale AS SHOWN	DETAILS SHOWN ARE NOT FOR CONSTRUCTION PURPOSES. THESE DRAWINGS SHOULD NOT BE SCALED.
Jacobs No. 32EW5604	
Client No. 6286	
Drawing number 32EW5604-00-003	Rev 2

Webub-1-1001\10\Sustainable Solutions\Kerdiffstown Landfills - Drawings\CAD\Engineering Design - EIS\32EW5604-00-003-2.dwg - 08/08/2017 14:56:06 - EIAR - alroberts

Based on Ordnance Survey Ireland data and reproduced under Ordnance Survey Ireland Licence Number "2016/26/CMA/Kildare County Council". Unauthorised reproduction infringes Ordnance Survey Ireland and Government of Ireland copyright.

KEY:

- Licence Boundary
- Approximate Extent of Quarrying
- Inferred Zone Boundary
- Basal Contours mOD (Malin Head)
- (80.74) Base of Waste mOD (Malin Head)

EXPLORATORY HOLE DATA:

PRE 2010

- Groundwater Monitoring Well

2010 PGL

- Borehole

2012 IGSL

- Borehole
- ⊕ Environmental Monitoring Well

2012 GSIL

- ⊕ Environmental Monitoring Well

2016 IGSL

- Borehole
- ⊕ Gas Extraction Well

- ★ Boreholes where significant thickness of waste encountered but base of waste not reached. Base of waste therefore will be deeper than shown

NOTES:

1. For detailed description of Zones, refer to Chapters 3 and 12 of the EIAR.

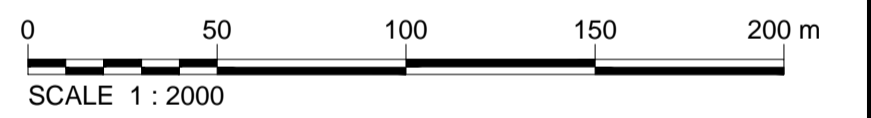

Rev	Rev. Date	Purpose of revision	Drawn	Checked	Rev'd	Appr'd
2	07/08/2017	EIAR SUBMISSION	AR	CD	CD	RR
1	30/06/2017	EIAR SUBMISSION	KMA	CD	CD	RR
0	25/01/2017	DRAFT EIAR SUBMISSION	AR	RB	MB	RR



Jacobs, Merrion House, Merrion Road, Dublin 4
Tel: +353(1)269 5666
www.jacobs.com



**KERRIFFSTOWN LANDFILL
REMEDIATION PROJECT**

**FIGURE 12.4
WASTE BASAL CONTOURS**

EIAR SUBMISSION

Scale	1:2000 @ A1	DETAILS SHOWN ARE NOT FOR CONSTRUCTION PURPOSES HENCE DRAWING SHOULD NOT BE SCALED
Jacobs No.	32EW5604	
Client no.	6286	

Drawing number	32EW5604-00-004	Rev	2
----------------	-----------------	-----	---

This drawing is not to be used in whole or part other than for the intended purpose and project as defined on this drawing. Refer to the contract for full terms and conditions.

